

La Primavera

Antonio Vivaldi

Allegro

Soprano
Alto
Tenor
Bass

f *p*

S.
A.
T.
B.

f

S.
A.
T.
B.

p *f* *tr* (I. Solo) *tr*

S.
A.
T.
B.

(I. Solo) *p* *tr*

18

S. A. T. B.

21

S. A. T. B.

24

S. A. T. B.

28

S. A. T. B.

32

S. A. T. B.

35 *tr*

S.
A.
T.
B.

38 *f*

S.
A.
T.
B.

42

S.
A.
T.
B.

45

S.
A.
T.
B.

47

S.
A.
T.
B.

49

S. *3 3 3 3*

A.

T.

B.

51

S. *3 3 3 3*

A.

T.

B.

53

S. *3 3 3 3 3 3 3 3*

A.

T.

B.

55

S. *3 3 3 3* *Tutti* *tr*

A.

T.

B.

59

S. *tr*

A. *Solo*

T.

B.

p
(I Vc. Solo) Tasto Solo

64

S.
A.
T.
B.

66 *Tutti*

S.
A. *Tutti*
T. *Tutti*
B. *Tutti*

70

S.
A.
T.
B.

74 *(Vc-Solo) Tasto Solo*

S.
A.
T.
B. *Tutti*

78

S.
A. *p*
T. *p*
B. *p*

pp

Largo

20

A.1

A.

T.

B.

25

A.1

A.

T.

B.

30

A.1

A.

T.

B.

35

A.1

A.

T.

B.

Allegro

Soprano
Alto
Tenor
Bass

f *p* *f* *p* *f* *p*

S.
A.
T.
B.

f *f* *f* *f*

S.
A.
T.
B.

Solo

f *p* *f* *p* *f* *p*

Solo

S.
A.
T.
B.

p *p* *p* *p* *f* *f* *f* *f*

19

S. *f*

A. *f*

T. *f*

B. *f*

24

S. *p*

A. *p*

T. *p*

B. *p*

29

S. *f*

A. *f*

T. *f*

B. *f*

33

S.

A.

T.

B.

37

S.

A.

T.

B.

41

S. 

A. 

T. 

B. 

47

S. 

A. 

T. 

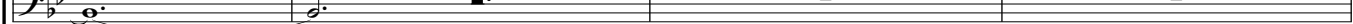
B. 

51

S. 

A. 

T. 

B. 

p

56

S. 

A. 

T. 

B. 

f

61

S. 

A. 

T. 

B. 

63

S.
A.
T.
B.

70

S.
A.
T.
B.

75

S.
A.
T.
B.

79

S.
A.
T.
B.

84

S.
A.
T.
B.

Soprano/Alto

La Primavera

Antonio Vivaldi

Allegro

46

47

49

51

53

55

59

64

67

71

74

78

Largo

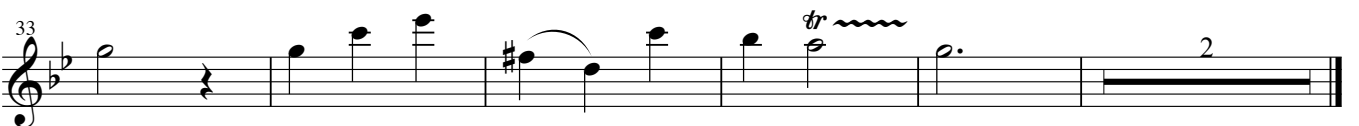
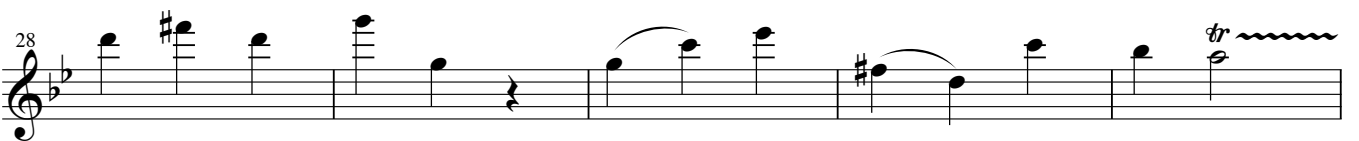
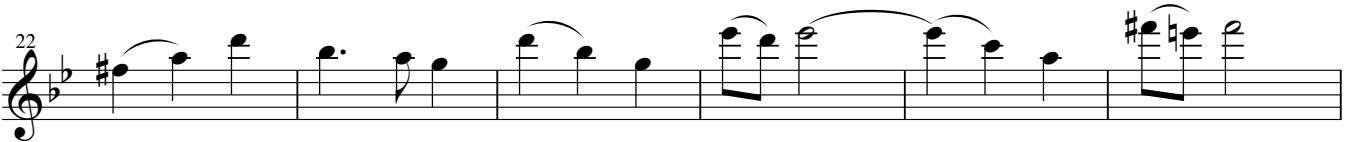

Allegro

f

p *f*

f

Solo

f

p *f*

f

f

46

50

53

56

59

62

66

70

74

77

80

83

86

f

f

p

tr

tr

41

44

46

48

51

53

55

58

63

65

68

72

76

79

p

Solo

tr

Tutti

tr

Largo

Allegro

f

4

p *f*

7

tr

10

9

22

f

26

p *f*

30

34

38

42

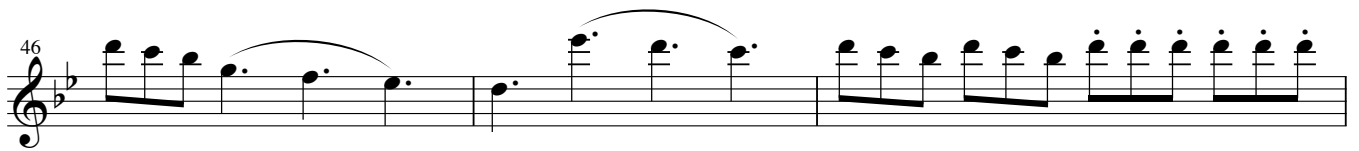
46 

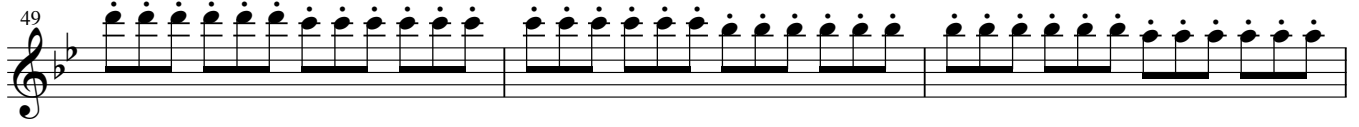
49 

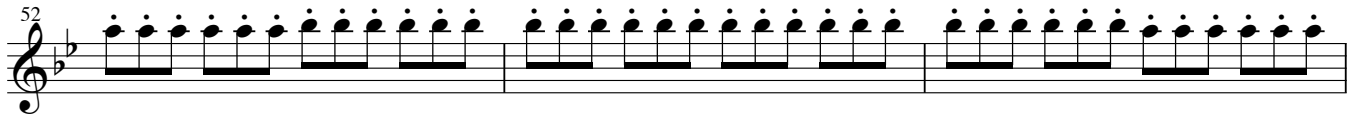
52 

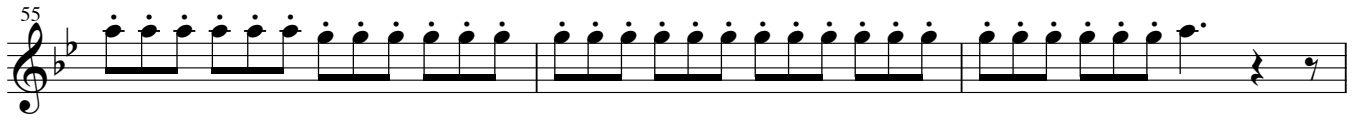
55 

58 

61 

65 

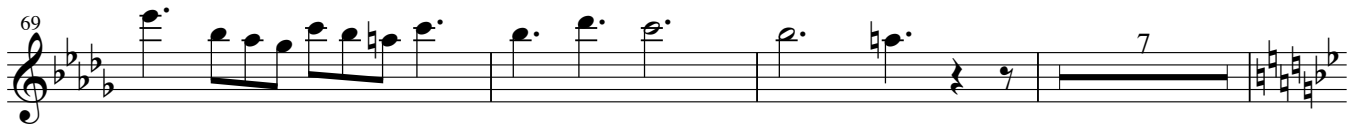
69 

79 

82 

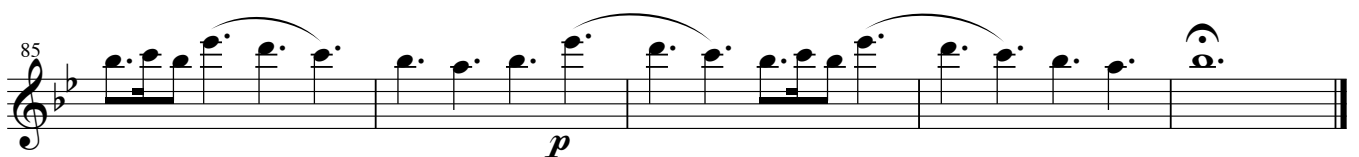
85 

Tenor

La Primavera

Antonio Vivaldi

Allegro

f *p*

5

f

10

p

15 (I. Solo) *p*

19 *tr*

23 *tr*

27 *f* *p*

32

35

39 *f*

43

45

47

50

53

55

58

64

66 Tutti

70

75

79

Largo

7

15

20

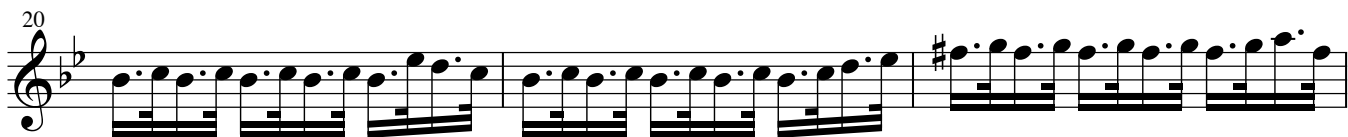

23

25

27

30

33

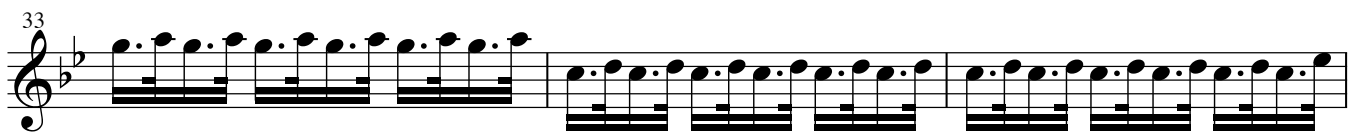

36

Allegro

f *p*

6

10

9

22

25

29

32

13

48

51

54

57

f

61

65

68

72

f

7

82

86

p

La Primavera

Antonio Vivaldi

Allegro

f *p*

5 *f*

10 *p* 13

27 *f* *Tutti* *p*

32

36

39 *f*

43

45

47

50

52

54

56

59

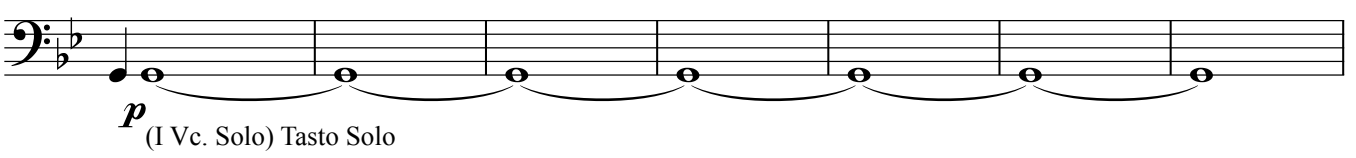

66

Tutti

70

75

79

Largo

8

8

7

8

13

8

19

8

25

8

30

8

35

8

Allegro

8
f *p*

6

12
Solo

17

21
f

26
p *f*

30

33

37

41

47
8
4
p

54
8

57
f

61

64

67

70

75
f

80

86
p
