

Concerto L Estate

for Recorder Quartet

Op.8-2 A. Vivaldi

Andante non molto

Allegro

398

S.
A.
T.
B.

438

S.
A.
T.
B.

488

S.
A.
T.
B.

528 *Andante non molto*

S.
A.
T.
B.

628

S.
A.
T.
B.

728

Measures 728-797. The score features a vocal line (Soprano) with a melodic line and a piano accompaniment (Alto, Tenor, Bass). The piano part includes a complex rhythmic pattern in the right hand and a steady bass line in the left hand. The vocal line has a melodic line with some rests.

798

Measures 798-857. The score continues with the vocal line and piano accompaniment. The piano part features a complex rhythmic pattern in the right hand and a steady bass line in the left hand. The vocal line has a melodic line with some rests. Dynamics include *p*, *pp*, and *p*.

858

Measures 858-917. The score continues with the vocal line and piano accompaniment. The piano part features a complex rhythmic pattern in the right hand and a steady bass line in the left hand. The vocal line has a melodic line with some rests. Dynamics include *pp*, *p*, *pp*, *p*, *pp*, and *f*.

918

Measures 918-957. The score continues with the vocal line and piano accompaniment. The piano part features a complex rhythmic pattern in the right hand and a steady bass line in the left hand. The vocal line has a melodic line with some rests.

958

Measures 958-1017. The score continues with the vocal line and piano accompaniment. The piano part features a complex rhythmic pattern in the right hand and a steady bass line in the left hand. The vocal line has a melodic line with some rests.

998

S.
A.
T.
B.

108

S.
A.
T.
B.

108

S.
A.
T.
B.

pp

118

S.
A.
T.
B.

128

S.
A.
T.
B.

138

S.
A.
T.
B.

148

S.
A.
T.
B.

158

S.
A.
T.
B.

168

S.
A.
T.
B.

168

S.
A.
T.
B.

178

S.
A.
T.
B.

178 Adagio Presto Adagio

S.
A.
T.
B.

188 Presto Adagio

S.
A.
T.
B.

188 Presto

S.
A.
T.
B.

198 Adagio Presto Adagio

S.
A.
T.
B.

Tempo impetuoso d'Estate

198

S.
A.
T.
B.

208

S.
A.
T.
B.

208

S.
A.
T.
B.

218

S.
A.
T.
B.

218

S.
A.
T.
B.

228

S.
A.
T.
B.

228

S.
A.
T.
B.

238

S.
A.
T.
B.

238

S.
A.
T.
B.

238

S.
A.
T.
B.

248

S.
A.
T.
B.

248

S.
A.
T.
B.

258

S.
A.
T.
B.

258

S.
A.
T.
B.

268

S.
A.
T.
B.

268

S.
A.
T.
B.

278

S.
A.
T.
B.

278

S.
A.
T.
B.

288

S.
A.
T.
B.

288

S.
A.
T.
B.

288

S.
A.
T.
B.

294

S.
A.
T.
B.

298

S.
A.
T.
B.

308

S.
A.
T.
B.

308

S.
A.
T.
B.

318

316

320

324

Sopano

Concerto L Estate

Op.8-2 A. Vivaldi

Andante non molto

Allegro

Andante non molto

798 

858 

923 

968 

108 

105 

118 

128 

138 

148 

158 

164 

168 

178 Adagio

188 Presto

188 Adagio

188 Presto

188 Adagio

188 Presto

188 Adagio

Tempo impetuoso d'Estate

198

208

208

218

218

228

238

238

238

248

248

258

268

268

278

288

298

298

308

318

318

323

Alto

Concerto L Estate

Op.8-2 A. Vivaldi

Andante non molto

Allegro

Andante non molto

85 *pp* *p* *pp* *p* *pp*

90 *f*

94

97

100

103

106 *pp*

111 38

156

160

164

168

171

175 **Adagio** **Presto**

179 **Adagio** **Presto**

184 **Adagio**

189 **Presto** **Adagio**

193 **Presto** **Adagio**

Tempo impetuoso d'Estate

197

202

207

212

217

222

226

231

236

247

255

262

268

274

285

291

297

303

309

315

321

2

5

Tenor

Concerto L Estate

Op.8-2 A. Vivaldi

Andante non molto

Allegro

18

Andante non molto

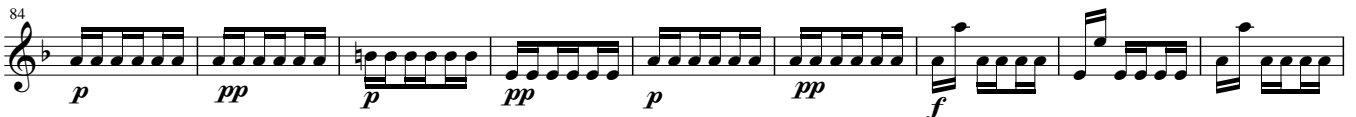

38

Concerto L. Estate

175 **Adagio** **Presto**

179 **Adagio** **Presto**

183 **Adagio**

187 **Presto** **Adagio**

192 **Presto** **Adagio**

197 **Tempo impetuoso d'Estate**

202

207

212

217

221

226

230

234

240

247

254

259

264

270

284

290

301

308

317

323

2

6

4

3

105

pp

113

124

135

147

157

165

171

175 Adagio 2 Presto Adagio 3

182 Presto Adagio 6 Presto

191 Adagio 2 Presto Adagio

197 Tempo impetuoso d'Estate

200

204

209

214

219

224

229

234 12

251

255

260

265

269

275

281

285

289

293

301

310

317

321
